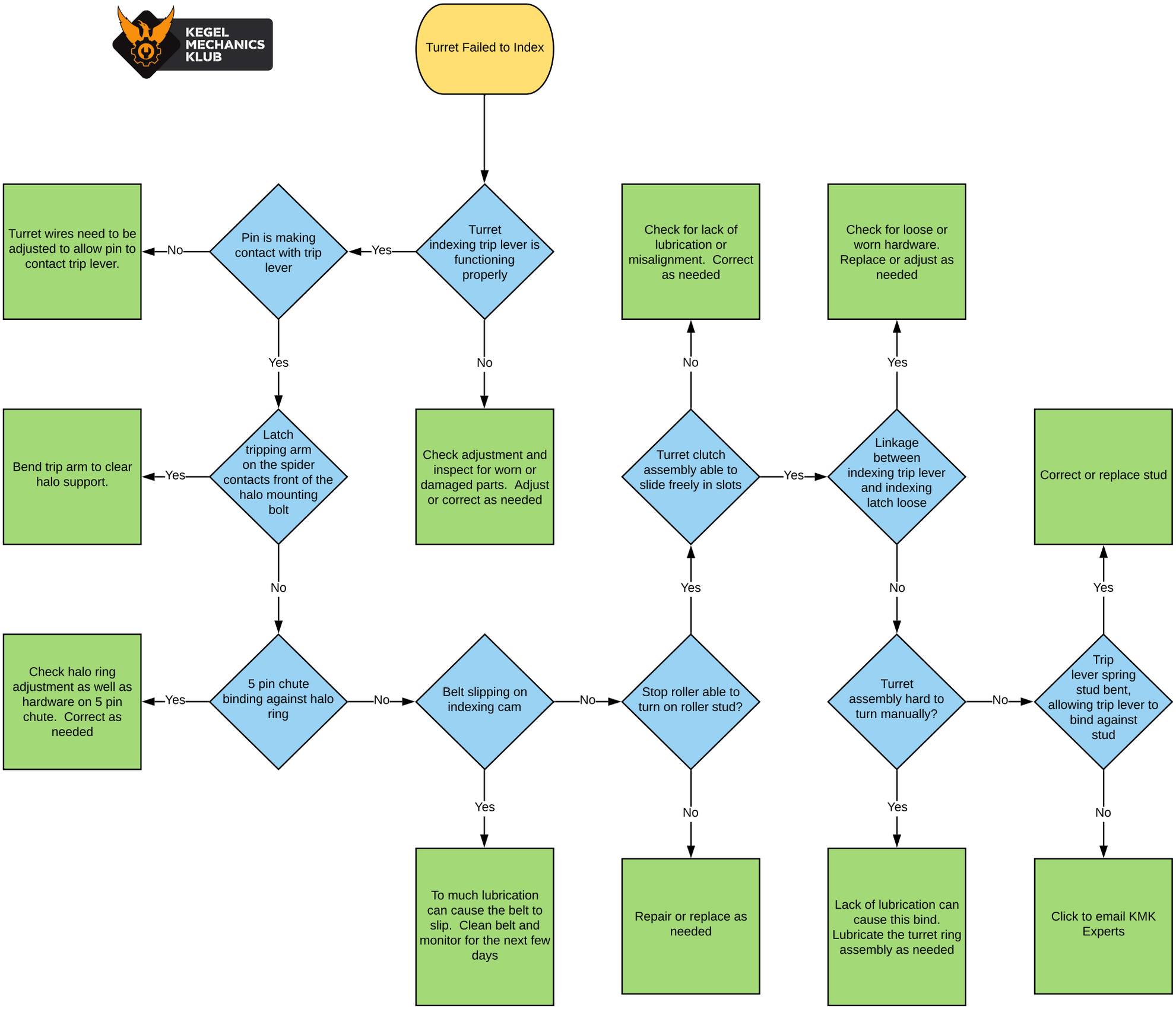
KEGEL MECHANICS KLUB
Turret Failed to Index
Turret indexing trip lever is functioning properly
Yes
Pin is making contact with trip lever
No
Turret wires need to be adjusted to allow pin to contact trip lever.
Yes
Latch tripping arm on the spider contacts front of the halo mounting bolt
Yes
Bend trip arm to clear halo support.
No
5 pin chute binding against halo ring
Yes
Check halo ring adjustment as well as hardware on 5 pin chute. Correct as needed
No
Belt slipping on indexing cam
Yes
To much lubrication can cause the belt to slip. Clean belt and monitor for the next few days
No
Check adjustment and inspect for worn or damaged parts. Adjust or correct as needed
No
Stop roller able to turn on roller stud?
No
Repair or replace as needed
Yes
Turret clutch assembly able to slide freely in slots
No
Check for lack of lubrication or misalignment. Correct as needed
Yes
Linkage between indexing trip lever and indexing latch loose
Yes
Check for loose or worn hardware. Replace or adjust as needed
No
Turret assembly hard to turn manually?
Yes
Lack of lubrication can cause this bind. Lubricate the turret ring assembly as needed
No
Trip lever spring stud bent, allowing trip lever to bind against stud
Yes
Correct or replace stud
No
Click to email KMK Experts