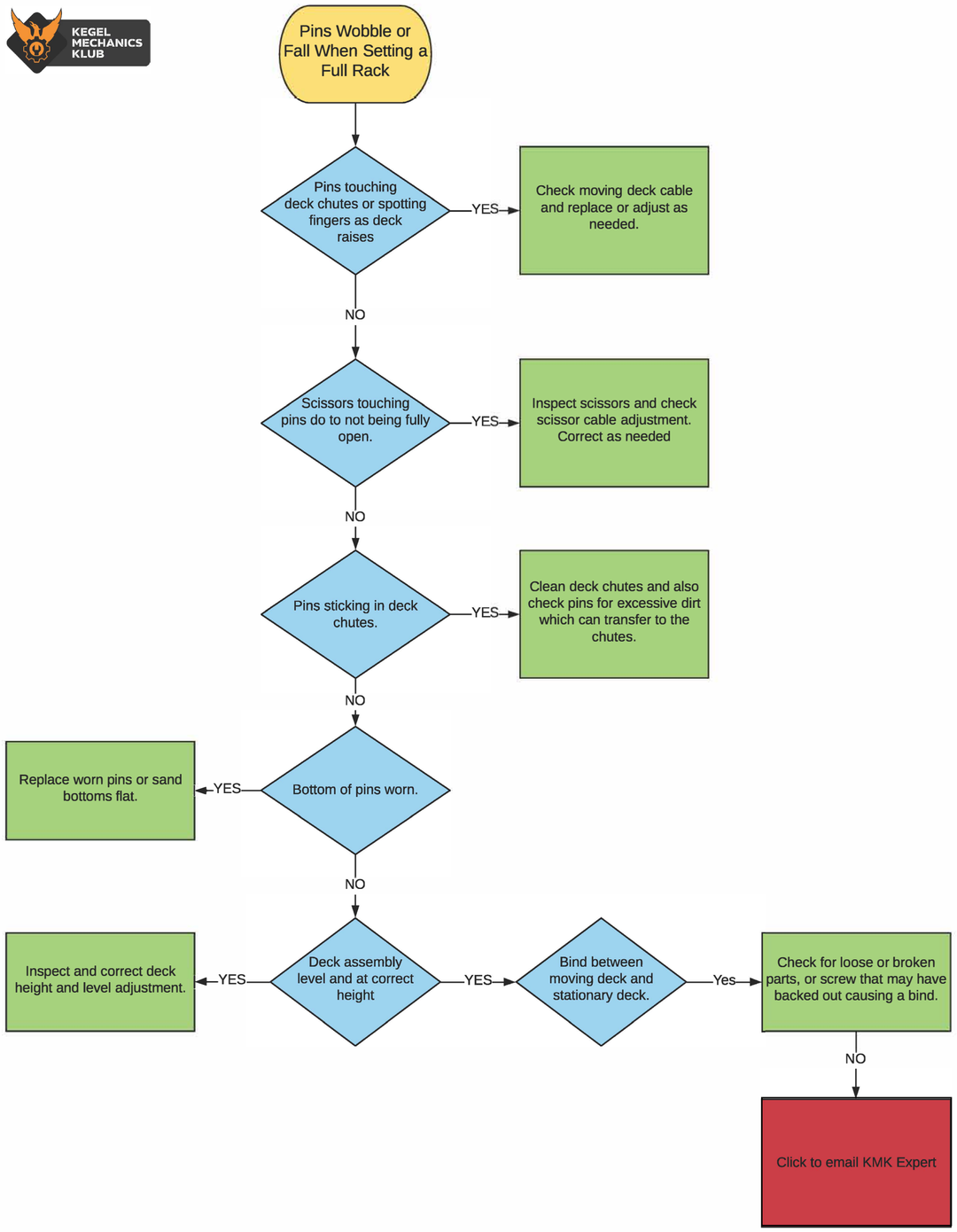
KEGEL MECHANICS KLUB
Pins Wobble or Fall When Setting a Full Rack
Pins touching deck chutes or spotting fingers as deck raises
YES
Check moving deck cable and replace or adjust as needed.
NO
Scissors touching pins do to not being fully open.
YES
Inspect scissors and check scissor cable adjustment. Correct as needed
NO
Pins sticking in deck chutes.
YES
Clean deck chutes and also check pins for excessive dirt which can transfer to the chutes.
NO
Bottom of pins worn.
YES
Replace worn pins or sand bottoms flat.
NO
Deck assembly level and at correct height
YES
Inspect and correct deck height and level adjustment.
YES
Bind between moving deck and stationary deck.
Yes
Check for loose or broken parts, or screw that may have backed out causing a bind.
NO
Click to email KMK Expert