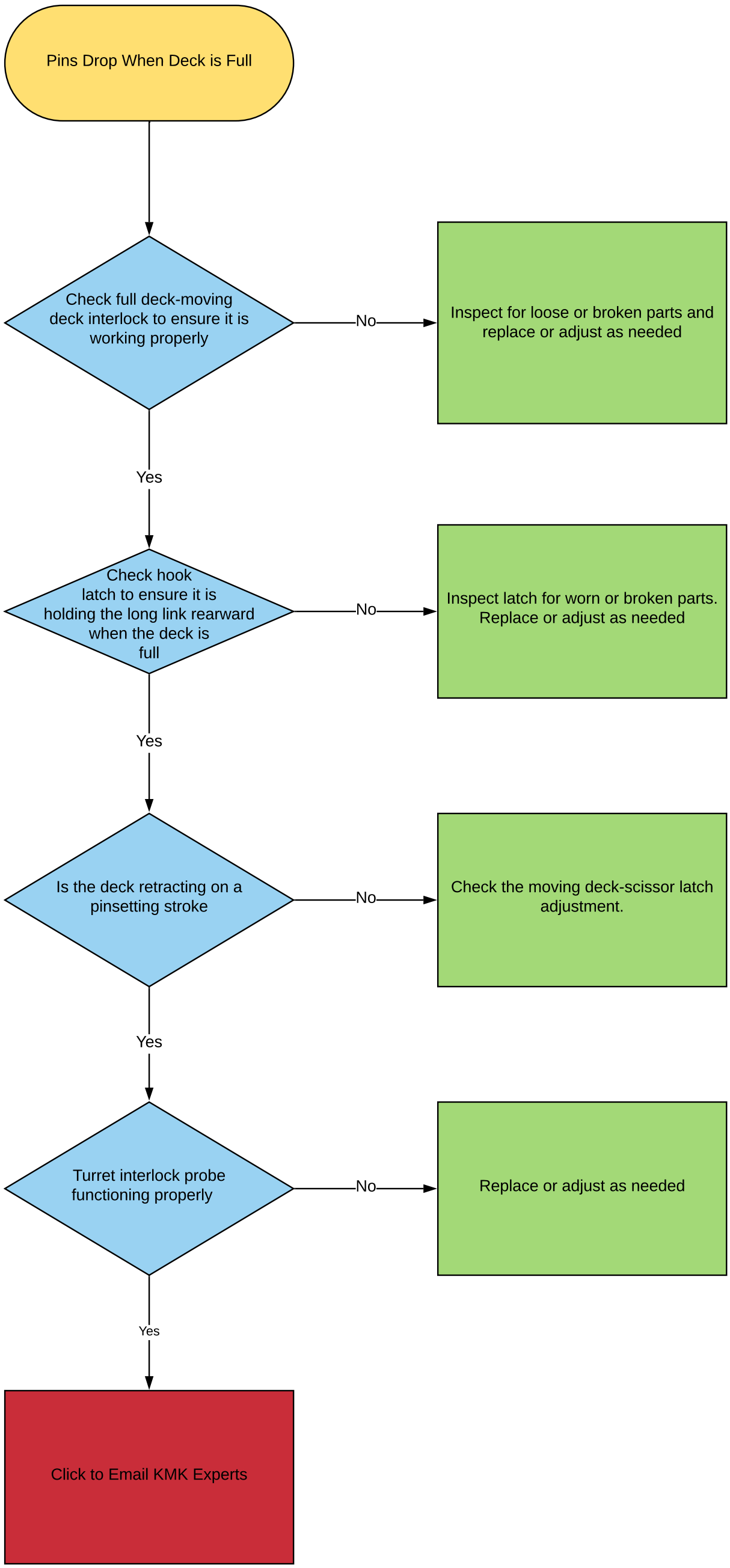
Pins Drop When Deck is Full
Check full deck-moving deck interlock to ensure it is working properly
No
Inspect for loose or broken parts and replace or adjust as needed
Yes
Check hook latch to ensure it is holding the long link rearward when the deck is full
No
Inspect latch for worn or broken parts. Replace or adjust as needed
Yes
Is the deck retracting on a pinsetting stroke
No
Check the moving deck-scissor latch adjustment.
Yes
Turret interlock probe functioning properly
No
Replace or adjust as needed
Yes
Click to Email KMK Experts