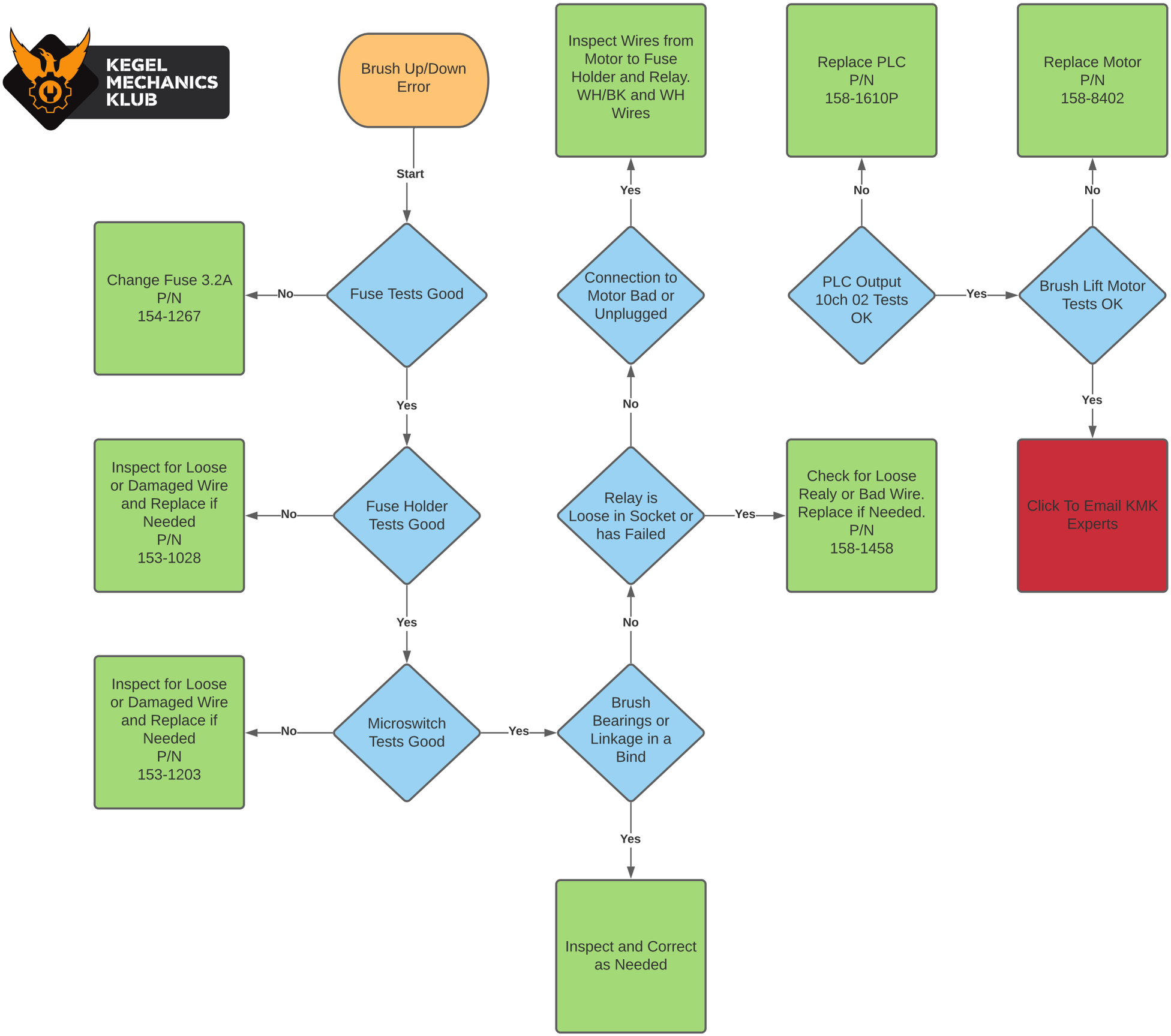
KEGEL MECHANICS KLUB
Brush Up/Down Error
Start
Fuse Tests Good
No
Change Fuse 3.2A P/N 154-1267
Yes
Fuse Holder Tests Good
No
Inspect for Loose or Damaged Wire and Replace if Needed P/N 153-1028
Yes
Microswitch Tests Good
No
Inspect for Loose or Damaged Wire and Replace if Needed P/N 153-1203
Yes
Brush Bearings or Linkage in a Bind
Yes
Inspect and Correct as Needed
No
Relay is Loose in Socket or has Failed
Yes
Check for Loose Realy or Bad Wire. Replace if Needed. P/N 158-1458
No
Connection to Motor Bad or Unplugged
Yes
Inspect Wires from Motor to Fuse Holder and Relay. WH/BK and WH Wires
PLC Output 10ch 02 Tests OK
No
Replace PLC P/N 158-1610P
Yes
Brush Lift Motor Tests OK
No
Replace Motor P/N 158-8402
Yes
Click To Email KMK Experts